## FLOOR PLAN GENERAL NOTES

1. SEE GENERAL NOTES ON A0.0 AND COORDINATE WITH ALL DOCUMENTS OF SERVICE.
2. REPLACE ALL EXISTING WINDOWS. TYPICAL FOR ALL FACADES. SEE ELEVATIONS.
3. ALL BED ROOMS TO BE CARPETED, TYPICAL.
4. PATCH / REPAIR ALL WOOD FLOORS AS NEEDED, USE FLOORING FROM CARPETED AREAS.
5. ARTIFICIAL LIGHT SHALL BE PROVIDED TO ALL BEDROOMS AND ROOMS WITHOUT WINDOWS.
6. MIN. OPERABLE AREA OF WINDOWS TO MEET 4% FRESH AIR VENTILATION REQUIREMENTS AT EACH UNIT. MECHANICAL CONTRACTOR TO PROVIDE FRESH AIR TO ALL BEDROOMS AND SPACES AS REQUIRED BY CODE, UNITS THAT DO NOT MEET NATURAL VENTILATION ARE NOTED ON PLANS.

| | 1 BED/ 1 BATH | 2 BED/ 1 BATH | 2 BED/ 2 BATH | 3 BED/ 1 BATH | 3 BED/ 2 BATH | TOTAL |
|---|---|---|---|---|---|---|
| 1ST FLOOR | 2 | 7 | 0 | 1 | 0 | 10 |
| 2ND FLOOR | 9 | 29 | 10 | 1 | 3 | 52 |
| 3RD FLOOR | 10 | 24 | 0 | 0 | 0 | 34 |
| 4TH FLOOR | 6 | 16 | 0 | 0 | 0 | 22 |
| 5TH FLOOR | 3 | 8 | 0 | 0 | 0 | 11 |
| TOTAL | 30 | 84 | 10 | 2 | 3 | 129 |

## WALL KEY

- EXISTING WALLS
- DEMO WALLS
- NEW WALLS - DEMISING
- NEW WALLS - INTERIOR COMMON

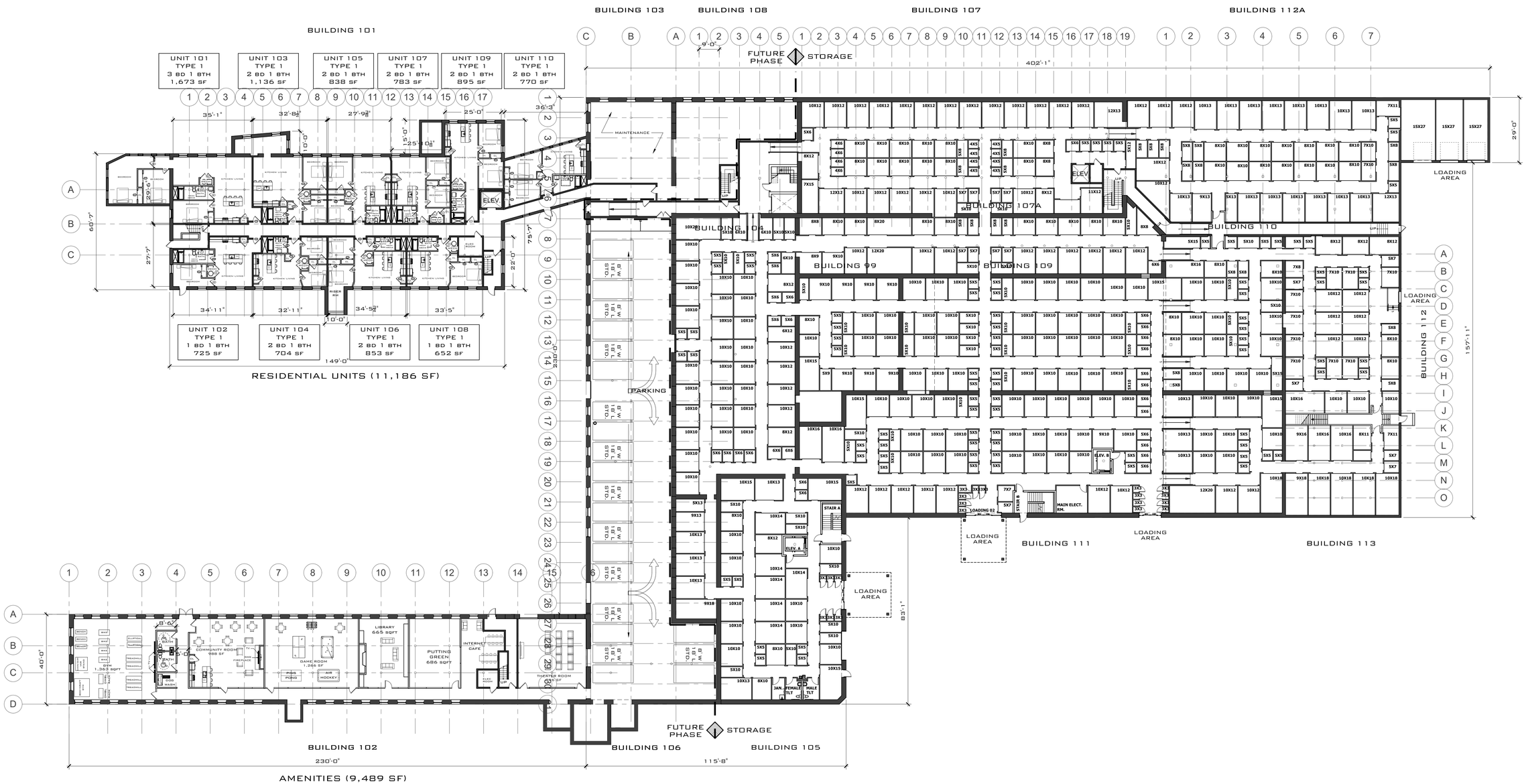


1 FIRST FLOOR PLAN
3/64" = 1'-0"

10 UNTIS TOTAL


BRADY SULLIVAN PROPERTIES
670 N. COMMERCIAL ST.
MANCHESTER, NH 03101
P: 603.622.6223
F: 603.622.7342
WWW.BRADYSULLIVAN.COM


# CRANSTON PRINT WORKS

1381 CRANSTON ST
CRANSTON, RI 02920

THESE DRAWINGS ARE IN DESIGN DEVELOPMENT. THEY ARE PROGRESS DRAWINGS. THEY ARE NOT INTENDED TO BE CONSTRUCTION DOCUMENTS AND SHOULD NOT BE USED FOR CONSTRUCTION.

| No. | Description | Date |
|---|---|---|

## OVERALL PROPOSED FIRST FLOOR PLAN

| | |
|---|---|
| Sheet Issue Date: | 8/30/22 |
| Project No.: | Project Number |
| Approved By: | Approver |
| Drawn By: | Author |

A1-1

Scale: As indicated

# FLOOR PLAN GENERAL NOTES

1. SEE GENERAL NOTES ON A0.0 AND COORDINATE WITH ALL DOCUMENTS OF SERVICE.
2. REPLACE ALL EXISTING WINDOWS. TYPICAL FOR ALL FACADES. SEE ELEVATIONS.
3. ALL BED ROOMS TO BE CARPETED, TYPICAL.
4. PATCH / REPAIR ALL WOOD FLOORS AS NEEDED, USE FLOORING FROM CARPETED AREAS.
5. ARTIFICIAL LIGHT SHALL BE PROVIDED TO ALL BEDROOMS AND ROOMS WITHOUT WINDOWS.
6. MIN. OPERABLE AREA OF WINDOWS TO MEET 4% FRESH AIR VENTILATION REQUIREMENTS AT EACH UNIT. MECHANICAL CONTRACTOR TO PROVIDE FRESH AIR TO ALL BEDROOMS AND SPACES AS REQUIRED BY CODE, UNITS THAT DO NOT MEET NATURAL VENTILATION ARE NOTED ON PLANS.

## WALL KEY

- EXISTING WALLS
- DEMO WALLS
- NEW WALLS - DEMISING
- NEW WALLS - INTERIOR COMMON

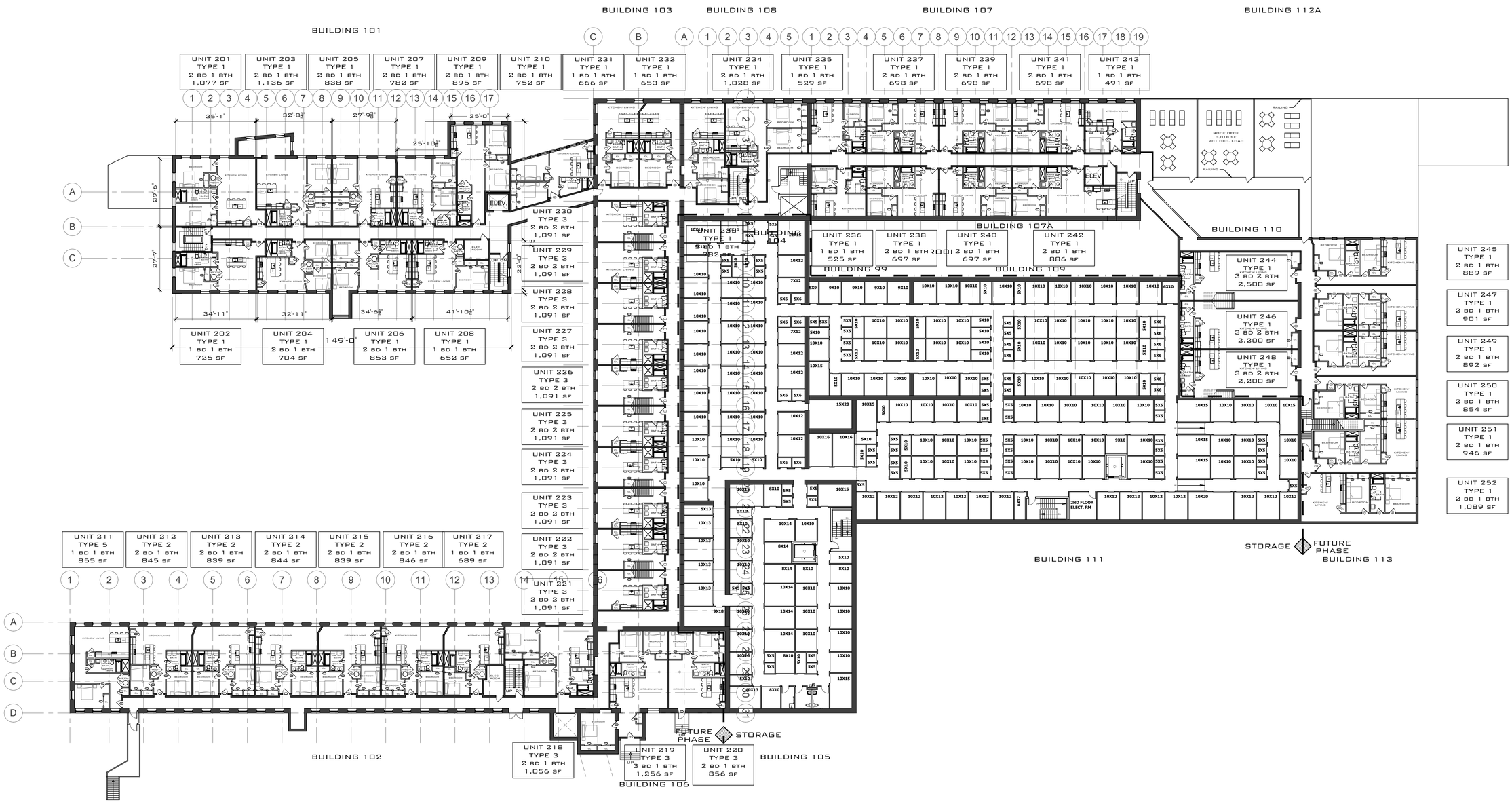


1 SECOND FLOOR PLAN
3/64" = 1'-0"

52 UNITS TOTAL


BRADY SULLIVAN PROPERTIES
670 N. COMMERCIAL ST.
MANCHESTER, NH 03101
P: 603.622.6223
F: 603.622.7342
WWW.BRADYSULLIVAN.COM


# CRANSTON PRINT WORKS

1381 CRANSTON ST
CRANSTON, RI 02920

THESE DRAWINGS ARE IN DESIGN DEVELOPMENT. THEY ARE PROGRESS DRAWINGS. THEY ARE NOT INTENDED TO BE CONSTRUCTION DOCUMENTS AND SHOULD NOT BE USED FOR CONSTRUCTION.

| No. | Description | Date |
|---|---|---|
| | | |

## OVERALL PROPOSED SECOND FLOOR PLAN

Sheet Issue Date: 8/30/22
Project No.: Project Number
Approved By: Approver
Drawn By: Author

A1-2

Scale: As indicated

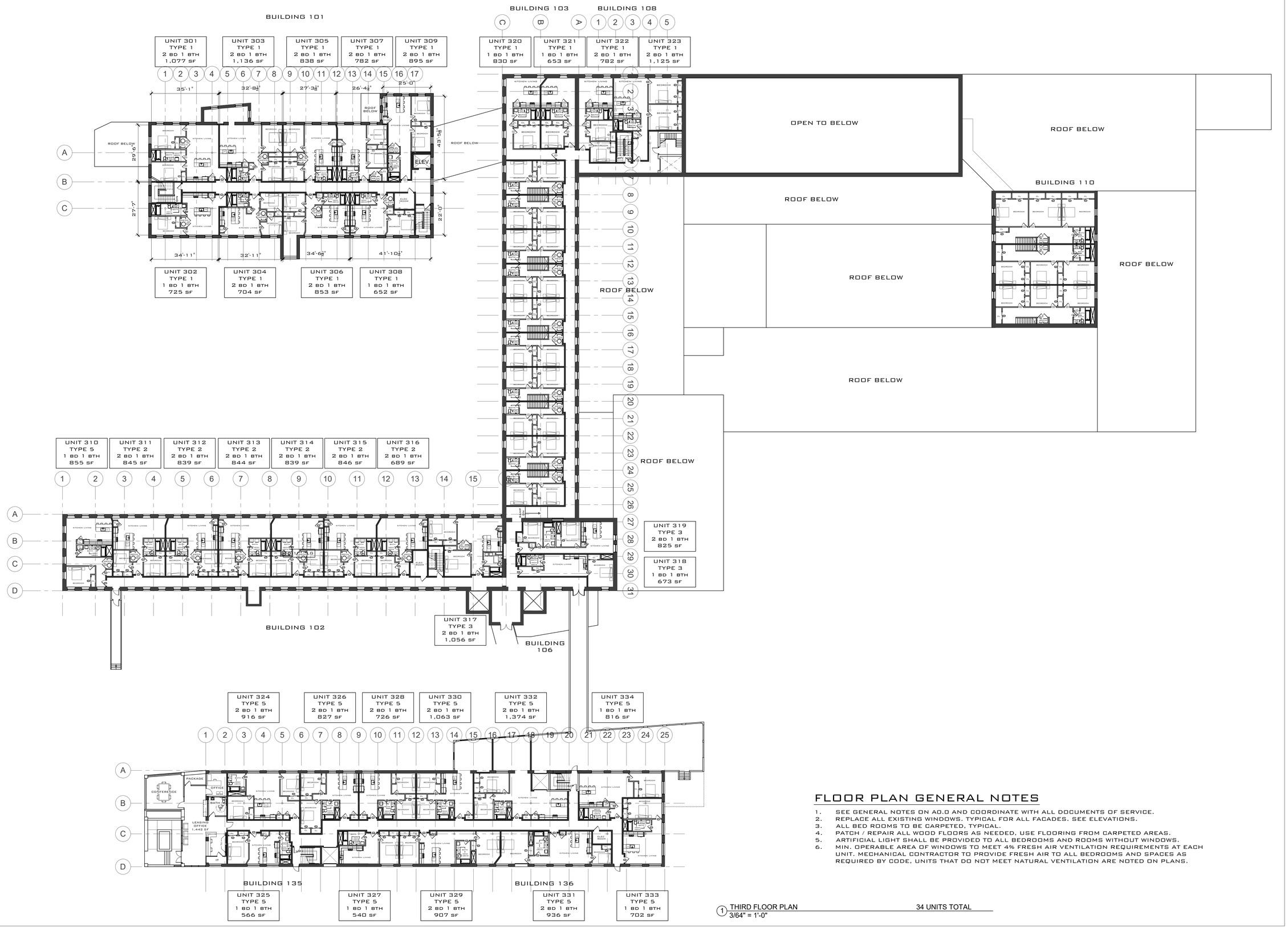


1 THIRD FLOOR PLAN 34 UNITS TOTAL
3/64" = 1'-0"

## FLOOR PLAN GENERAL NOTES

1. SEE GENERAL NOTES ON A0.0 AND COORDINATE WITH ALL DOCUMENTS OF SERVICE.
2. REPLACE ALL EXISTING WINDOWS. TYPICAL FOR ALL FACADES. SEE ELEVATIONS.
3. ALL BED ROOMS TO BE CARPETED, TYPICAL.
4. PATCH / REPAIR ALL WOOD FLOORS AS NEEDED, USE FLOORING FROM CARPETED AREAS.
5. ARTIFICIAL LIGHT SHALL BE PROVIDED TO ALL BEDROOMS AND ROOMS WITHOUT WINDOWS.
6. MIN. OPERABLE AREA OF WINDOWS TO MEET 4% FRESH AIR VENTILATION REQUIREMENTS AT EACH UNIT. MECHANICAL CONTRACTOR TO PROVIDE FRESH AIR TO ALL BEDROOMS AND SPACES AS REQUIRED BY CODE, UNITS THAT DO NOT MEET NATURAL VENTILATION ARE NOTED ON PLANS.

BRADY SULLIVAN PROPERTIES
670 N. COMMERCIAL ST.
MANCHESTER, NH 03101
P: 603.622.6223
F: 603.622.7342
WWW.BRADYSULLIVAN.COM

# CRANSTON PRINT WORKS

1381 CRANSTON ST
CRANSTON, RI 02920

THESE DRAWINGS ARE IN DESIGN DEVELOPMENT. THEY ARE PROGRESS DRAWINGS. THEY ARE NOT INTENDED TO BE CONSTRUCTION DOCUMENTS AND SHOULD NOT BE USED FOR CONSTRUCTION.

| No. | Description | Date |
|---|---|---|

## OVERALL PROPOSED THIRD FLOOR PLAN

| | |
|---|---|
| Sheet Issue Date: | 8/30/22 |
| Project No.: | Project Number |
| Approved By: | Approver |
| Drawn By: | Author |

A1-3

Scale: As indicated

# FLOOR PLAN GENERAL NOTES

1. SEE GENERAL NOTES ON A0.0 AND COORDINATE WITH ALL DOCUMENTS OF SERVICE.
2. REPLACE ALL EXISTING WINDOWS. TYPICAL FOR ALL FACADES. SEE ELEVATIONS.
3. ALL BED ROOMS TO BE CARPETED, TYPICAL.
4. PATCH / REPAIR ALL WOOD FLOORS AS NEEDED, USE FLOORING FROM CARPETED AREAS.
5. ARTIFICIAL LIGHT SHALL BE PROVIDED TO ALL BEDROOMS AND ROOMS WITHOUT WINDOWS.
6. MIN. OPERABLE AREA OF WINDOWS TO MEET 4% FRESH AIR VENTILATION REQUIREMENTS AT EACH UNIT. MECHANICAL CONTRACTOR TO PROVIDE FRESH AIR TO ALL BEDROOMS AND SPACES AS REQUIRED BY CODE, UNITS THAT DO NOT MEET NATURAL VENTILATION ARE NOTED ON PLANS.

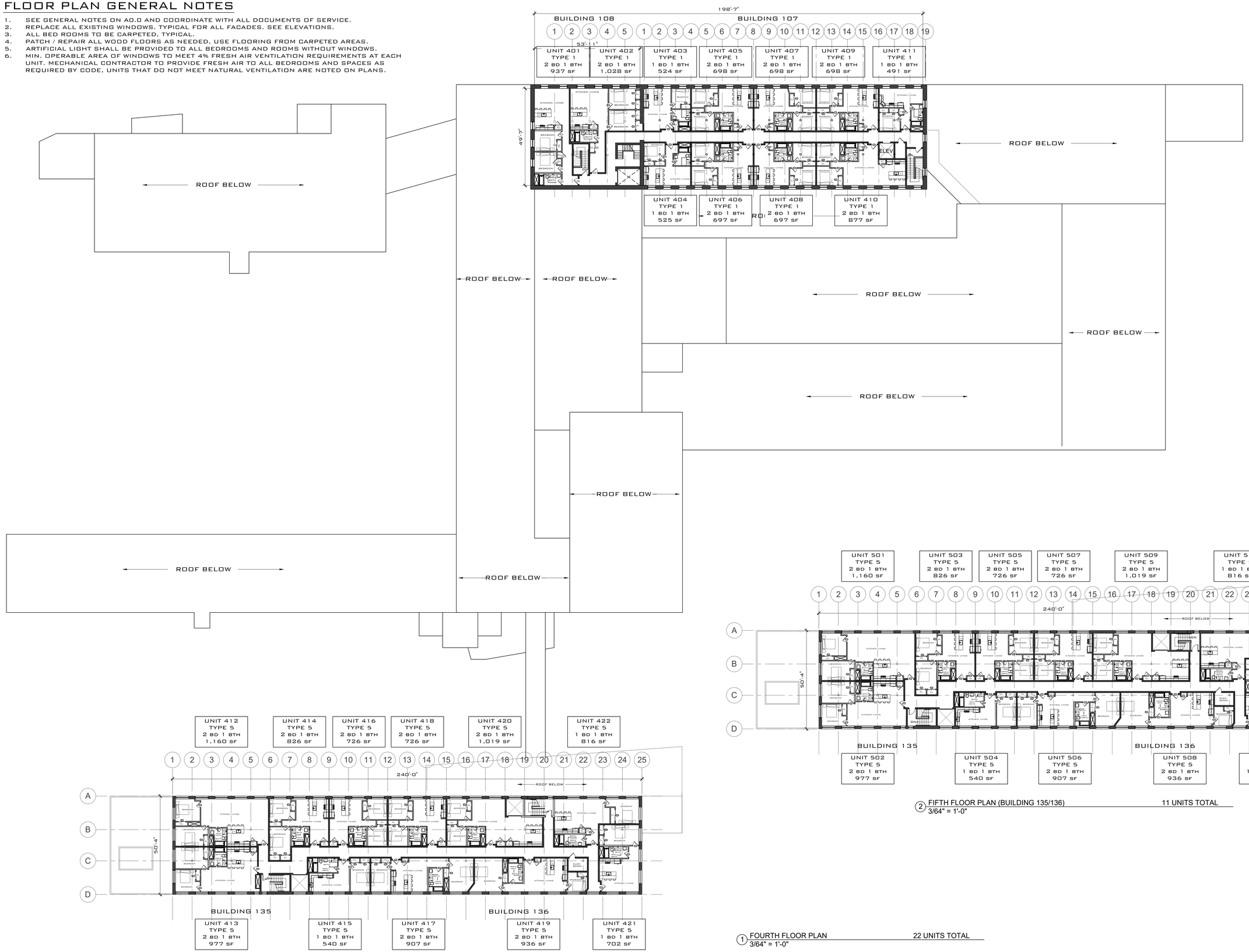


1 FOURTH FLOOR PLAN 22 UNITS TOTAL
3/64" = 1'-0"

2 FIFTH FLOOR PLAN (BUILDING 135/136) 11 UNITS TOTAL
3/64" = 1'-0"


BRADY SULLIVAN PROPERTIES
670 N. COMMERCIAL ST.
MANCHESTER, NH 03101
P: 603.622.6223
F: 603.622.7342
WWW.BRADYSULLIVAN.COM


# CRANSTON PRINT WORKS

1381 CRANSTON ST
CRANSTON, RI 02920

THESE DRAWINGS ARE IN DESIGN DEVELOPMENT. THEY ARE PROGRESS DRAWINGS. THEY ARE NOT INTENDED TO BE CONSTRUCTION DOCUMENTS AND SHOULD NOT BE USED FOR CONSTRUCTION.

| No. | Description | Date |
|---|---|---|

## OVERALL PROPOSED FOURTH FLOOR PLAN

| | |
|---|---|
| Sheet Issue Date: | 8/30/22 |
| Project No.: | Project Number |
| Approved By: | Approver |
| Drawn By: | Author |

A1-4

Scale: As indicated